



TAFEcreates24

Victorian TAFE Association
State Conference
Melbourne August 8-9 2024

Conference Program



Panel Pledge Advocate
This event is committed to gender balance





TAFEcreates24

Welcome to TAFE Creates 2024, the hallmark event of the VTA calendar. This annual event provides a platform for members to engage and discuss challenges and opportunities and develop practical and actionable ideas.

We recognise the power of collaboration and networking. **TAFE Creates 2024** is a face-to-face event, and proudly hosted by RMIT Melbourne.

The Victorian TAFE Association acknowledges the Traditional Custodians of Country throughout Australia and their connections to land, sea and community. We pay our respect to their Elders past and present and extend that respect to all Aboriginal and Torres Strait Islander peoples today.

Connect with the VTA



Visit us at
vta.vic.edu.au



The VTA on
LinkedIn



Scan to download
the TAFE Value &
Perception
Challenge report

TAFEcreates24

The Victorian TAFE Association State Conference 2024

Major Sponsor



Platinum Sponsor



Gold Sponsors



Silver Sponsors



Short Course Partner



Audio Visual Partner



Preferred Catering Partner



Lanyard Sponsor





Shaping the next generation of student management with an open ecosystem approach

Combining deep sector expertise with powerful cloud-first technology, ReadyTech is home to the education market's most trusted student management, learning experience and skills assessment technology including JR Plus, Ready LMS and Ready Skills.

With an open ecosystem approach that connects educators to game-changing, best-of-breed technology partners at the forefront of innovation, ReadyTech's student management technology is truly purpose-built for the modern TAFE.

That's the power of connected and trusted Education technology. That's the power of ReadyTech.

Ready to shape the future of TAFE?
Visit readytafe.io

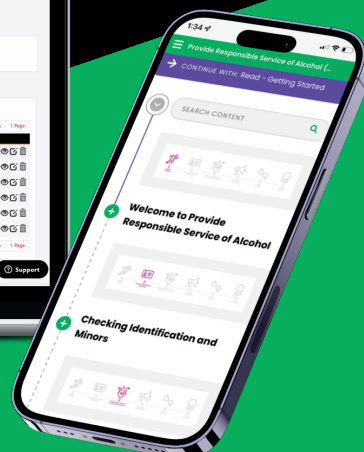
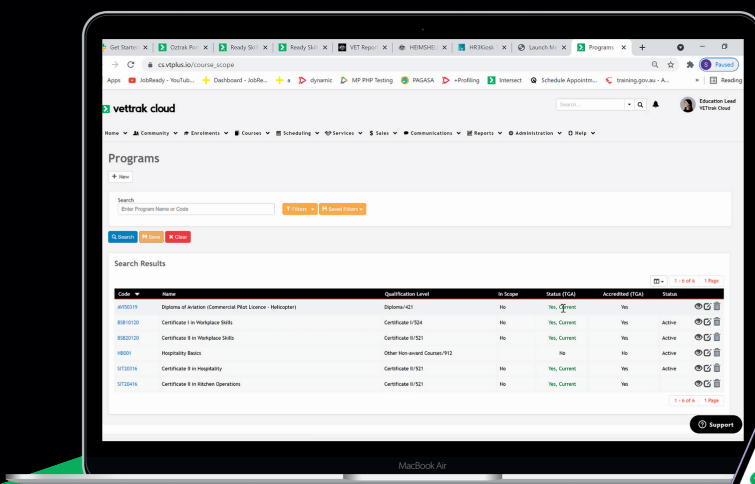

Conference Program



Day 1 (Morning): Thursday, August 8, 2024

Location: RMIT Melbourne – Storey Hall, Building 16, 342 Swanston St, Melbourne

MC: Claire Field

TIME	SESSION	
7:45 am – 9:00 am	Registration and networking breakfast – Storey Hall, RMIT	
9:00 am	Conference opening MC: Claire Field	
9:10 am	Welcome to country. Wurundjeri Elder – Tony Garvey	
9:20 am	VTA Board Chair welcome Speaker: Allison Jenvey OAM	
9:25 am	Minister Keynote: Victorian TAFE delivering for students, industry and communities Speaker: The Hon. Gayle Tierney MP, Minister for Skills and TAFE	
9:40 am	Sponsor acknowledgement MC: Claire Field	
9:45 am	Sponsor welcome – ReadyTech	
9:50 am	Morning tea	
10:30 am – 11:40 am	Keynote (panel): Social, economic and political trends that TAFE leaders need to know Facilitator: Claire Field Speakers: Ashley Fell Amit Singh	
11:40 am – 12:30 pm	Stream 1: The Universities Accord: Coming together or further differentiated? The future of the tertiary education sector Facilitator: Claire Field Speakers: Madelyn Bolch Craig Robertson Stephen Varty	Stream 2: Creating skilled Victorians: The industry and TAFE shared responsibility Facilitator: Michael Fung Speakers: Dr Rebecca Casson Katrina Currie Felicia Mariani
12:30 pm – 1:35 pm	Lunch	

Conference Program

Day 1 (Afternoon): Thursday, August 8, 2024

Location: RMIT Melbourne – Storey Hall, Building 16, 342 Swanston St, Melbourne

Dinner Location: Arts Centre Melbourne, 100 St Kilda Rd, The Pavilion Room

MC: Claire Field

TIME	SESSION
1:35 pm – 2:35 pm	Keynote (panel): Collaboration leadership: Insights for the TAFE network Facilitator: Claire Field Speakers: Nicole Bartholomeusz Michael Gorton AM Gary Workman
2:45 pm – 4:30 pm	Site tours
3:30 pm – 4:00 pm	Afternoon tea – Building 78 Student Lounge, RMIT
4:30 pm	Site tours conclude
6:00 pm	Welcome drinks and canapés Location: Arts Centre Melbourne, 100 St Kilda Road
6:45 pm	Guests seated
6:50 pm	Welcome MC: Claire Field Speaker: Allison Jenvey OAM
7:00 pm	Welcome to Melbourne Speaker: Cr Nicholas Reece
7:10 pm	Conference dinner Location: Arts Centre Melbourne, 100 St Kilda Road
7:45 pm	Dinner keynote – Paul Guerra, Chief Executive, Victorian Chamber of Commerce and Industry Speaker: Paul Guerra
8:45 pm – 9:15 pm	Fireside chat – RMIT Teachers and Students of the year Speakers: Iftekhhar Khan (Teacher) Suzanne Thomson (Teacher) Olivia Cooper (Student) Luke Pattison (Student)
10:00 pm	Conference dinner concludes

Conference Program

Day 2: Friday, August 9, 2024

Location: RMIT Melbourne – Capitol Theatre, 113 Swanston St, Melbourne

MC: Michael Fung

TIME	SESSION		
8:30 am – 9:00 am	Breakfast – The Capitol Theatre, RMIT		
9:00 am – 9:15 am	Welcome back MC: Michael Fung		
9:15 am – 10:15 am	Keynote: Navigating change with Gus Balbontin Speaker: Gus Balbontin		
10:15 am – 10:45 am	Morning tea		
10:45 am – 11:45 am	Keynote (panel): The TAFE experience from a student perspective Facilitator: Mish Eastman Speakers: David Carney Lou McNoughton (Student) Erica Montalto (Student) Carol Yap (Student)		
11:45 am – 12:45 pm	<table><tr><td>Stream 3: Leading the next tech revolution at TAFE Facilitator: Dhawal Jaggi Speakers: Janelle Arena Jemma Horsley Shane Palmada Grant Radford Travis Smith</td><td>Stream 4: TAFE centres of excellence, productivity and prosperity: Designing a Victorian model Facilitator: Michael Fung Speakers: Mish Eastman Joe Ormeno Christine Robertson</td></tr></table>	Stream 3: Leading the next tech revolution at TAFE Facilitator: Dhawal Jaggi Speakers: Janelle Arena Jemma Horsley Shane Palmada Grant Radford Travis Smith	Stream 4: TAFE centres of excellence, productivity and prosperity: Designing a Victorian model Facilitator: Michael Fung Speakers: Mish Eastman Joe Ormeno Christine Robertson
Stream 3: Leading the next tech revolution at TAFE Facilitator: Dhawal Jaggi Speakers: Janelle Arena Jemma Horsley Shane Palmada Grant Radford Travis Smith	Stream 4: TAFE centres of excellence, productivity and prosperity: Designing a Victorian model Facilitator: Michael Fung Speakers: Mish Eastman Joe Ormeno Christine Robertson		
12:45 pm – 1:30 pm	Lunch		
1:30 pm – 2:00 pm	Keynote: Response from Government Speaker: Dr Xavier Csar		
2:00 pm – 3:00 pm	Keynote (panel): Leveraging the Victorian TAFE network to benefit students, industry and communities Facilitator: Michael Fung Speakers: Frances Coppolillo Allison Jenvey OAM Laura Macpherson Tony Nippard		
3:00 pm – 3:15 pm	Closing speech Speaker: Allison Jenvey OAM		
3:15 pm	Conference wrap up MCs: Claire Field & Michael Fung		
3:30 pm	Conference close		

Building 70 Carpentry

The Carpentry workshop and space is utilised by building and construction students and carpentry apprentices. It is fully equipped for students to build a house frame from the ground up, i.e. stumps bearers floor joists wall frames pitched roofs, including the installation of doors windows and external wall cladding.

The carpentry and building students also use the sand pit L/1 for a levelling exercise.

Co2 Lab

The first of its kind in Australia, RMIT launched a new Co2 Training Facility in 2023 that is the most advanced refrigeration and air conditioning training system in the Asia-Pacific region.

This facility gives students the opportunity to work hands-on with the latest cutting-edge technology, whilst educating them about the latest industry trends.

The Co2 Training facility is used for RMIT students, and provides an industry training platform for local, national and international cohorts.

Community Apartment

The community apartment and mini ward is a shared simulated space for Allied Health Assistants, Disability workers and Aged Care students.

Students' practical experience includes daily living activities: getting in and out of bed, using the shower, making and eating meals, and basic tasks like opening doors for clients in wheelchairs, on crutches or with some other form of impairment.

Students also learn how to transfer clients from wheelchair to bed and vice versa. This newly finished practical space provides hands-on training for students.

Engineering

Mechanical/Aerospace/Civil workshops provide all the relevant industrial equipment for these highly specialised disciplines of study within the engineering sector.

The engineering spaces utilise current industry trends and methodologies on machinery that is widely used in their respective industrial areas.

ITC Labs

ITC Lab tour will take you through networking lab 57.6.01 where students conduct lab experiments using routers and switches to enhance their computer and networking skills.

This includes setting up basic networking configurations, VPNs, configuring data centre virtualisation, and troubleshooting common technical problems.

Media Precinct

This tour will showcase the Media Precinct and industry grade equipment and spaces. RMIT teaching staff include world-class industry experts who work in broadcast production and live streaming, allowing students to gain industry-level skills and prepare for employment upon graduation.

Close links with community television, such as C31, and RMITV provide students the opportunity to practise their skills and knowledge and extend their experience while completing their qualification.

Plumbing Spaces

In the Plumbing space, students experience practical hands-on training. Students install below ground stormwater and sanitary draining systems connecting to commercial and domestic applications. They also install water mains and experience a trench shoring exercise in the 18m long x 8m wide x 2.8m deep sand pit.

The other half of the plumbing space is the general workshop where students weld ferrous and nonferrous metal piping to install gas and hot and cold-water systems to boilers, hot water services both storage tanks and instantaneous models as used in both the domestic and commercial applications.

Sculpture Studio & Printmaking Studio

The Sculpture and printmaking studios provide optimal environments to enhance students' creativity.

Equipped with sculpting tools and an impressive collection of vintage equipment, the studios offer a diverse range of tools for artists to explore the creative process, whilst providing an atmosphere which enhances artistic exploration and growth.

The printing studio is a space where chemical and mechanical processes are combined to produce fantastic works of art.

Sound Studio

The sound production suite at RMIT has state-of-the-art facilities, a wide range of professional audio equipment, and industry-connected instructors.

A tour of the Sound Studio will take you through the practical, hands-on spaces where students learn. Walk through a studio, lab and live venue-based training facilities.

Students learn to operate audio equipment to amplify, enhance, record, mix or reproduce sound in many contexts, including studio recording, pre-production, live sound, sound and music reinforcement (in television, radio, film, and multimedia) and broadcast.

Crayon is here to help you optimise to innovate.

At **Crayon**, we help our customers build the commercial and technical foundation for a successful and secure cloud-first, digital transformation journey.

Crayon helps Tertiary Education Institutions like Victorian TAFE Association Members through:

- Providing technical expertise across Cloud, Security, Data & AI, Software and Cloud Advisory, Dynamics, and Modern Workplace engagements.
- Being the #1 Microsoft Partner in APAC, we work with customers to optimise the value of their Microsoft investments.
- We utilise our strategic relationships and accreditations with all major leading technology vendors to help control costs, and focus spending on the right outcomes.

Join **80,000+** of our customers globally who trust us to represent their best interests in every negotiation.



Empowering Education with AI

Talk to us about how we can accelerate your AI Journey

Visit [KPMG.com.au](https://www.kpmg.com.au)



PARTNERING FOR SUCCESS

In today's rapidly changing employment and industrial relations landscape, access clear and practical advice from a legal partner that understands your specific needs.

As a trusted partner to the education, TAFE and regulatory sectors, Lander & Rogers' specialist lawyers provide advice and guidance to help you navigate change and act with confidence.

Access a full range of workplace services and advice related to:

- industrial disputes
- negotiating enterprise agreements
- recruitment
- management and dismissal of employees
- interfacing with contractors
- workplace investigations
- mediation and conflict resolution.

**LANDER
& ROGERS**



Kaitlyn Gulle
Partner

D +61 3 9269 9532
E kgulle@landers.com.au

Will Spargo
Partner

D +61 3 9269 9639
E wspargo@landers.com.au

landers.com.au



PDF • ESIGN • ANALYTICS

The **all-in-one** digital document solution to power education.

- ✓ Advanced PDF Editing
- ✓ Unlimited eSigning
- ✓ Real-time Analytics



Scan to contact
us or visit us at
GoNitro.com

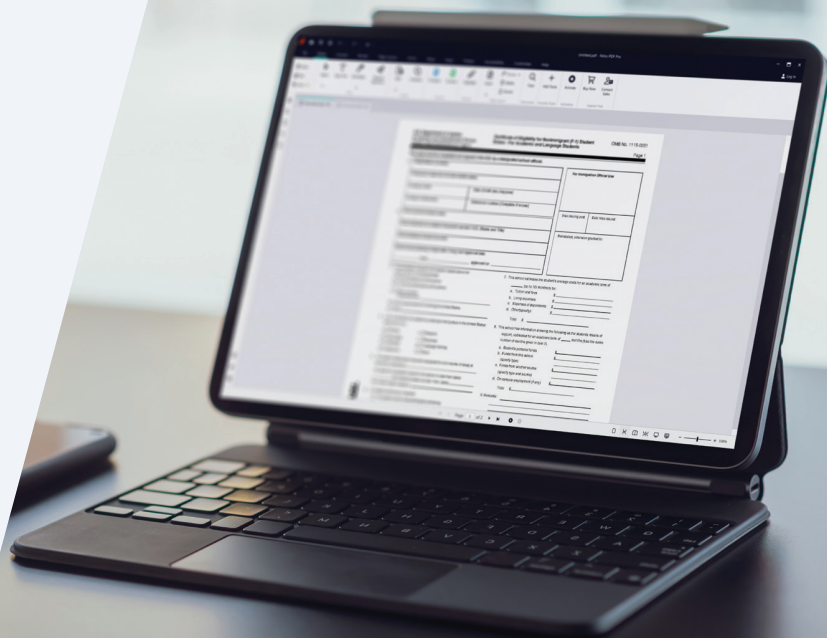

"Switching to Nitro not only saved costs but also provided enhanced insights through Nitro Analytics, helping us understand and proactively manage our licensing based on student and staff usage."

PRASH SAWANT, UNIVERSITY OF MELBOURNE



RMIT Online offers a world-class education that delivers industry-relevant, job-ready skills and knowledge to **transform your career**

100% online, built and facilitated with industry leaders, and backed by RMIT University.

online.rmit.edu.au



PROFESSIONAL LEARNING

The VDC Professional Learning Program provides an extensive range of continuing professional learning for the VET teaching and broader workforce through highly engaging and interactive webinars, half and full day workshops, eLearns and special events.

There are no membership fees to access VDC services.

CONTACT US TO LEARN MORE:

Level 8, 379 Collins Street, Melbourne VIC 3000
P 1300 917 150 | E info@vdc.edu.au | W www.vdc.edu.au

 **FACEBOOK**
VET DEVELOPMENT CENTRE

 **TWITTER**
[@VDCeduau](https://twitter.com/VDCeduau)

 **INSTAGRAM**
[@vetdevelopmentcentre](https://www.instagram.com/vetdevelopmentcentre)

 **LINKEDIN**
VET DEVELOPMENT CENTRE





THE OFFICIAL TERTIARY CREDENTIAL SOLUTION ACCEPTED ALL OVER THE WORLD

*Give your students a memorable
digital credential experience*

myequals.edu.au | myequals.ac.nz
info@myequals.edu.au



Expert, meet ease.

**We are a leading strategic partner for
the TAFE sector.**

We are proud to support TAFEs to deliver transformative programs, improve management and digital systems, and develop high-performing leaders.

nousgroup.com

nous
A bigger idea of success

COMPLETE CATERING Co

FEEDING *Hungry* HUMANS

Need a Caterer You Can Trust?

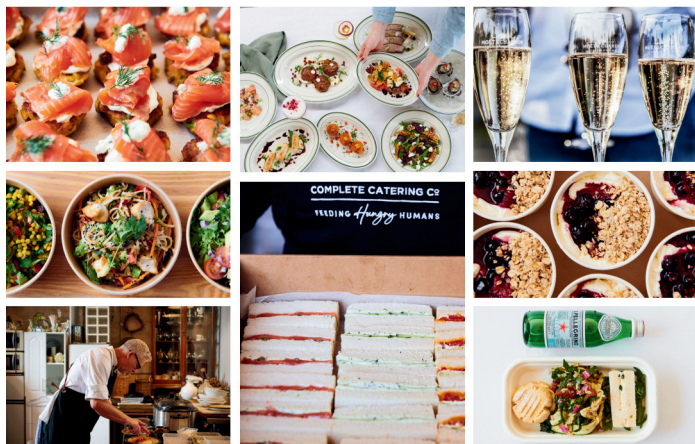

We deliver exceptional food, on time every time

CONTACT COMPLETE CATERING CO:

P: 0433 395 842

E: eat@completecateringco.com.au

W: <https://completecateringco.com.au/>



SCAN FOR
MENUS!



MYLES AUDIO VISUAL

Specialising in audio visual conferencing, awards nights, hybrid events, training seminars and expos.

Our team of dedicated specialists are here to lead you every step of the way.

Get in touch today.



melbourne@mylesav.com.au | 03 9499 5097 | mylesav.com.au

2024 Speakers

TAFECreates24



The Hon. Gayle Tierney MP

Minister for Skills and TAFE,
Minister for Regional
Development



Cr Mayor Nicholas Reece

Lord Mayor
City of Melbourne



Janelle Arena

Chief Industry and
Education Officer
Bendigo Kangan Institute



Gus Balbontin



Nicole Bartholomeusz

Chief Executive
cohealth



Madelyn Bolch

Pro Vice-Chancellor and
Chief Executive
Swinburne University of
Technology



David Carney

Executive Director
Career Industry Council
of Australia



Dr Rebecca Casson



Olivia Cooper

Advanced Diploma of Music
(Sound Production)
RMIT University



Frances Coppolillo

CEO
Melbourne Polytechnic
VTA Board Member



Dr Xavier Csar

CEO
Office of TAFE
Coordination and Delivery



Katrina Currie

Director of Engagement
Victorian Skills Authority



View full bios for each speaker

Scan this QR code or visit www.tafecreates.com.au/speakers

2024 Speakers

TAFECreates24



Mish Eastman

Deputy Vice-Chancellor
Vocational Education and
Vice-President
RMIT University



Ashley Fell

Director of Advisory
McCrindle



Claire Field (MC)

Principal
Claire Field & Associates



Michael Fung (MC)

Partner
PwC



Michael Gorton AM

Board Chair
Holmesglen Institute
VTA Board Member



Paul Guerra

Chief Executive
Victorian Chamber of
Commerce and Industry



Jemma Horsley

National Skills Schools and
Early Childhood Lead
Partner
KPMG Australia



Dhawal Jaggi

Partner, Data and AI
KPMG



Allison Jenvey OAM

Board Chair
Wodonga TAFE
VTA Board Chair



Iftekhhar Khan

VE Teacher, Engineering
& Electro Tech
RMIT University



Laura Macpherson

CEO
TAFE Gippsland
VTA Board Member



Felicia Mariani

CEO
VTIC (Victorian Tourism
Industry Council)



View full bios for each speaker

Scan this QR code or visit www.tafecreates.com.au/speakers

2024 Speakers

TAFEcreates24



Lou McNoughton

Diploma Lab Technology
RMIT University



Erica Montecalto

Advanced Diploma of Engineering
(Civil Eng Design)
RMIT University

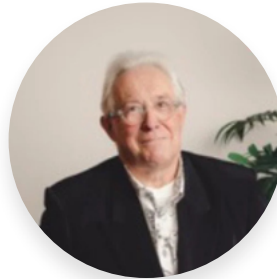

Tony Nippard

Board Member
Box Hill Institute
VTA Board Member



Joe Ormeno

CEO
The Gordon Institute
of TAFE



Shane Palmada

Executive Director
Education and Training
TAFE Queensland



Luke Pattison

Advance Diploma of
Surveying
RMIT University



Grant Radford

CEO
Box Hill Institute



Craig Robertson

CEO
Victorian Skills Authority

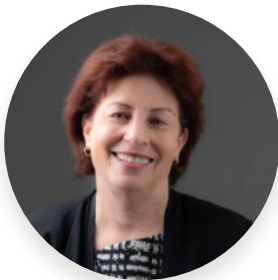

Christine Robertson

Interim CEO
Canberra Institute
of Technology



Amit Singh

Managing Partner
Mandala



Travis Smith

Education Industry Lead
Microsoft Australia / NZ



Suzanne Thomson

Program Coordinator Screen,
Media & Digital Technology
RMIT University



Stephen Varty

CEO
Chisholm



Gary Workman

Executive Director
Apprenticeship
Employment Network



Carol Yap

Diploma of Business
RMIT University

**View full
speaker bios**

Scan this QR code or
visit tafecreates.com.au





D:\SIR14386_0724

**80% of future jobs are attainable
with a TAFE education.**

It's no wonder TAFE graduates are highly valued
and in demand.

 vic.gov.au/tafe

